

Express Service for all makes and models. No appointment needed.

11/19/18 10:49 AM

Nissan : Armada (Including Pathfinder Armada) :
2006-15 : 4X2 : except Self-leveling Suspension



5N1AA0NF6DN61394

Odometer
63128



Wheel Alignment

FAILED

- Front Total Toe
- Front Camber
- Rear Total Toe
- Rear Camber

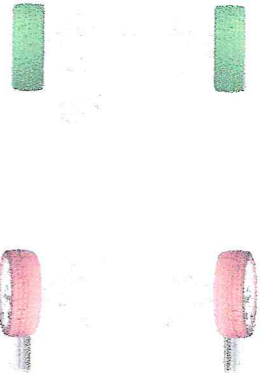

Recommend an all wheel alignment for added tire life, fuel economy and safety.



Diagnostic Check

PASSED

- Check Engine Light - OFF
- 0 Trouble Codes are present



OFF	Check Engine	Evaporative System	OK
OK	Misfire	2nd Air System	N/S
OK	Fuel System	A/C Refrigerant	N/S
OK	Comprehensive Cmpnt.	O2 Sensor	OK
OK	Catalyst	O2 Sensor Heater	OK
N/S	Heated Catalyst	EGR/VVT System	OK

No Additional Service Needed



Tire Health

PASSED

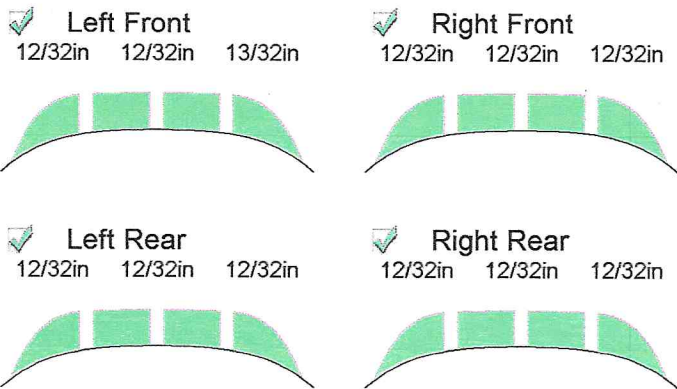

Recommend a Tire Rotation for Even Tire Wear



Battery Health

PASSED

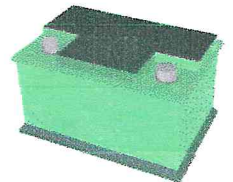
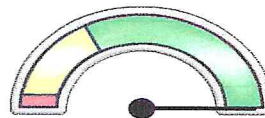

- State Of Health
- Measured: 808CCA
- OEM Ref.: 710CCA

Voltage: 12.57V

Good Battery

Express Service for all makes and models. No appointment needed.

11/16/18 8:50 AM

Nissan 2017 Frontier 4X4



Odometer
17928



Wheel Alignment

PASSED

- Front Total Toe
- Front Camber
- Rear Total Toe
- Rear Camber

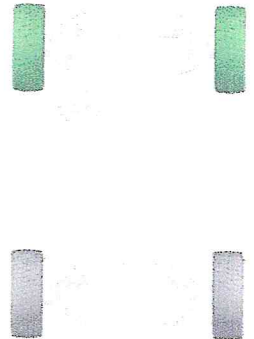

No additional service needed.



Diagnostic Check

FAILED

Check Engine Light - ON



1 Trouble Code is present



<input checked="" type="checkbox"/> ON	Check Engine	Evaporative System	<input type="checkbox"/> OK
<input type="checkbox"/> OK	Misfire	2nd Air System	<input type="checkbox"/> N/S
<input type="checkbox"/> OK	Fuel System	A/C Refrigerant	<input type="checkbox"/> N/S
<input type="checkbox"/> OK	Comprehensive Cmpnt.	O2 Sensor	<input type="checkbox"/> OK
<input type="checkbox"/> OK	Catalyst	O2 Sensor Heater	<input type="checkbox"/> OK
<input type="checkbox"/> N/S	Heated Catalyst	EGR/VVT System	<input type="checkbox"/> OK

P0448 EVAP System Vent Control Circuit Shorted

Recommend Advanced Diagnostic for Detailed Proposal



Tire Health

PASSED

Left Front
8/32in 7/32in 8/32in

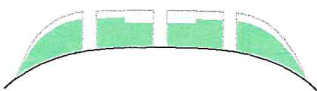

Right Front
7/32in 7/32in 8/32in

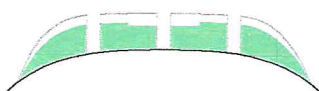

Left Rear
8/32in 7/32in 8/32in

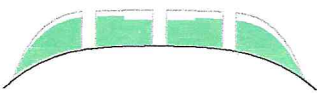

Right Rear
8/32in 7/32in 8/32in

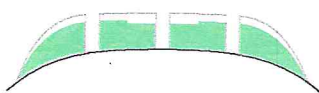

Recommend a Tire Rotation for Even Tire Wear



Battery Health

PASSED

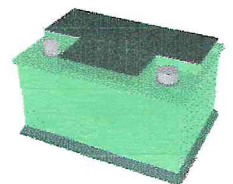
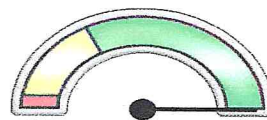

State Of Health

Measured: 569CCA

Voltage: 12.31V

OEM Ref.: 550CCA

Recommend Recharging Battery.